

82 EVERGREEN

11:04

AS BUILT PLAN
NATICK, MASSACHUSETTS

1/4 INCH = 30 FEET AUGUST 19, 2005

SNELLING & HAMEL ASSOCIATES, INC.
PROFESSIONAL LAND SURVEYORS
10 LEWIS STREET, P.O. BOX 102
LINCOLN, MASSACHUSETTS 01777

NORTH FROM PLAN NUMBER 376 OF 1953

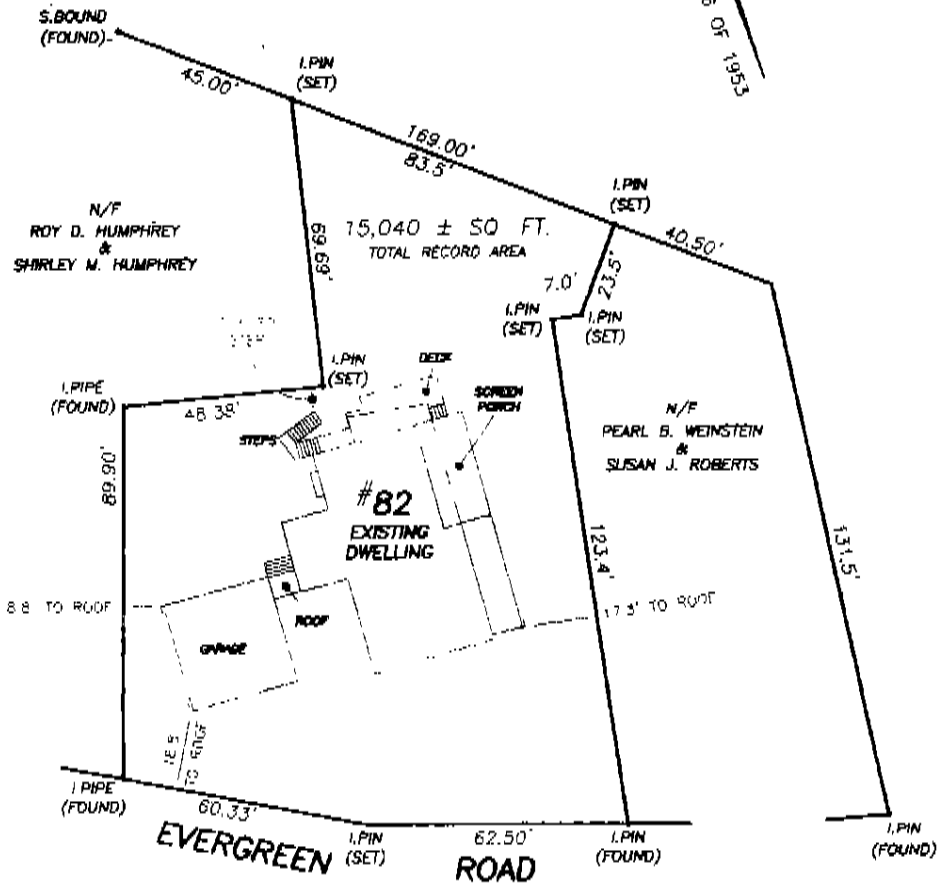

REFERENCES:

- DEED RECORDED IN BOOK 43377 ON PAGE 36
- PLAN NUMBER 637 OF 1948, RECORDED IN BOOK 7294 ON PAGE 94
- PLAN NUMBER 376 OF 1953, RECORDED IN BOOK 8046 ON PAGE 328

I HEREBY STATE THAT THE LOCATION OF THE FEATURES SHOWN HEREON IS THE RESULT OF A FIELD SURVEY PERFORMED AS OF AUGUST 17, 2005, WITH THE USE OF A TOTAL STATION.

[Signature]
JOHN R. HAMEL
PROFESSIONAL
LAND SURVEYOR



DATE: 8/19/05